Date: 12-02-2026

26700-143-0-0-620

Hakama unisex pants

KENTAUR
Work Wear of Denmark

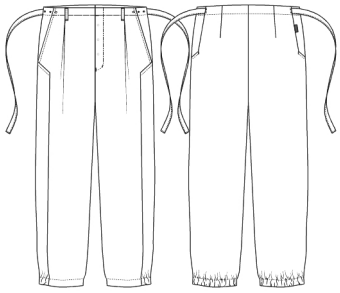

- Our Choice
- Contains recycled polyester from PET bottles
- Natural stretch = 4% stretch
- Adjustable waistband with ties and press buttons
- Hidden press buttons in the fly
- 2 front pockets
- 2 hip pockets
- Half elastic at the bottom at the back
- Inseam: 75 cm

Quality:	50/50% CO/rPES, 180 g/m2
Colour:	dark navy 620
Construction:	2/1 Twill
Size:	XS-4XL

ISO 15797 · Relaxed fit · Vat dyed

OEKO TEX STANDARD 100 2276-363 DTI · OEKO TEX MADE IN GREEN CHANTRZIAE DTI · GRÜNER KNOPF · MADE RECYCLED REPREVE · investing in better cotton

Washing instructions

Can be washed according to ISO15797. The garments should always be washed before use. Wash before use, by recommended temperature. Colour loss can occur with the use of disinfectants.

To avoid creases the machine should not be filled more than 2/3. Pressbuttons should be open.

Measurement tolerance +/- 2 cm. Expected measurements after approx. 3 times wash. All measurements are in cm.

		XS	S	M	L	XL	2XL	3XL	4XL	5XL	6XL
Waist	A	76	84	92	100	108	116	124	132	140	148
Hip 18cm below incl. WB	B	94	102	110	118	126	134	142	150	158	166
Sideseam incl. WB, after wash	H	103	104	105	106	107	108	109	110	111	112
Inseam, after wash	I	75	75	75	75	75	75	75	75	75	75